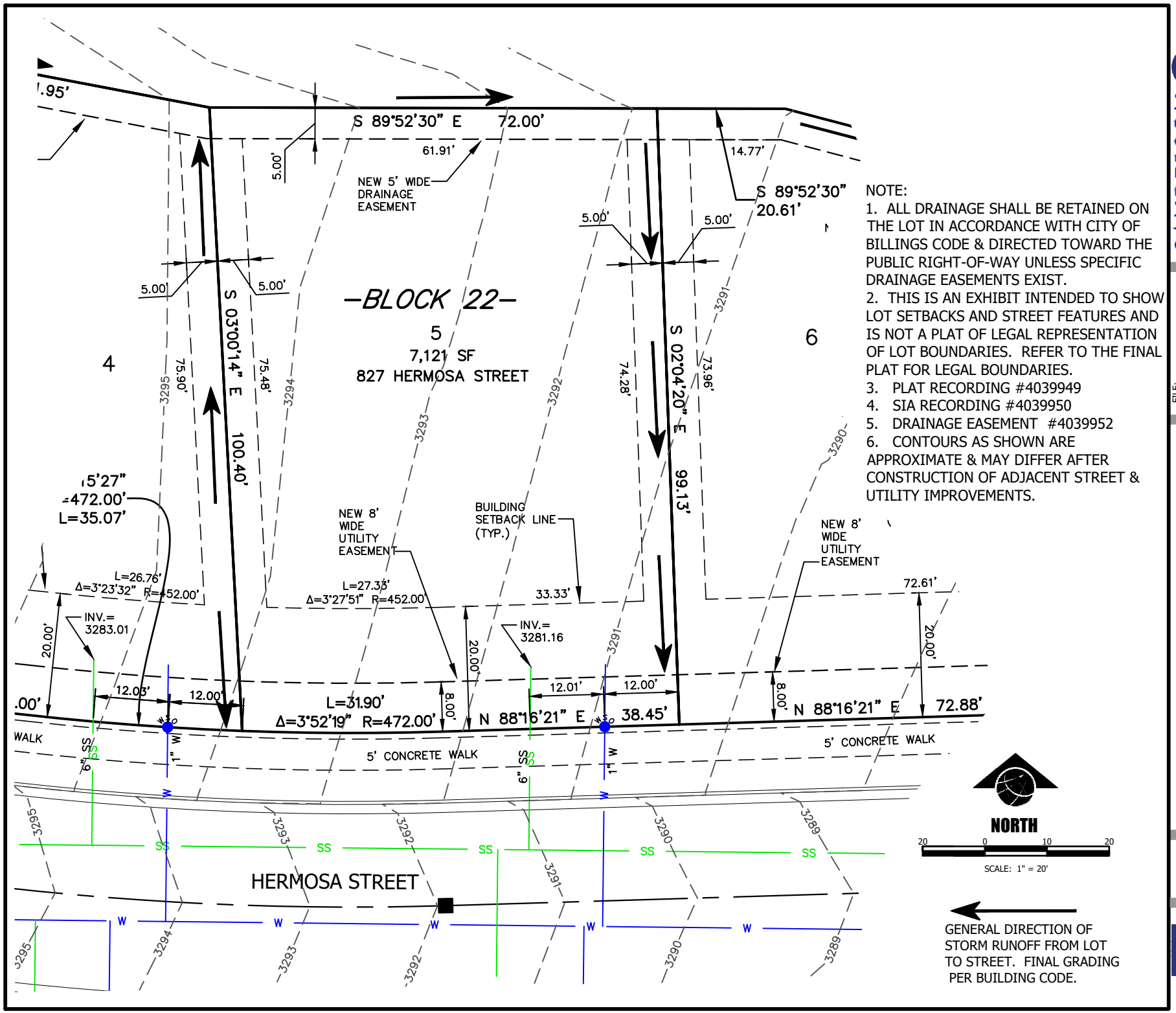

NOTE:

1. ALL DRAINAGE SHALL BE RETAINED ON THE LOT IN ACCORDANCE WITH CITY OF BILLINGS CODE & DIRECTED TOWARD THE PUBLIC RIGHT-OF-WAY UNLESS SPECIFIC DRAINAGE EASEMENTS EXIST.
2. THIS IS AN EXHIBIT INTENDED TO SHOW LOT SETBACKS AND STREET FEATURES AND IS NOT A PLAT OF LEGAL REPRESENTATION OF LOT BOUNDARIES. REFER TO THE FINAL PLAT FOR LEGAL BOUNDARIES.
3. PLAT RECORDING #4039949
4. SIA RECORDING #4039950
5. DRAINAGE EASEMENT #4039952
6. CONTOURS AS SHOWN ARE APPROXIMATE & MAY DIFFER AFTER CONSTRUCTION OF ADJACENT STREET & UTILITY IMPROVEMENTS.

SANDERSON STEWART
Enduring Community Design

FILE: 82061_144_LAYOUT_PROD.DWG
PROJECT NO: 82061.144
CAD: BG

LOT 5, BLOCK 22, HIGH SIERRA SUB., 19TH FILING
827 HERMOSA STREET
BILLINGS, YELLOWSTONE COUNTY, MONTANA
HOUSE LAYOUT AND STAKING PLAN

C1.0